BELLEVUE COMMUNITY SCHOOLS

Calhoun ISD

0 0.25 0.5 1 Miles

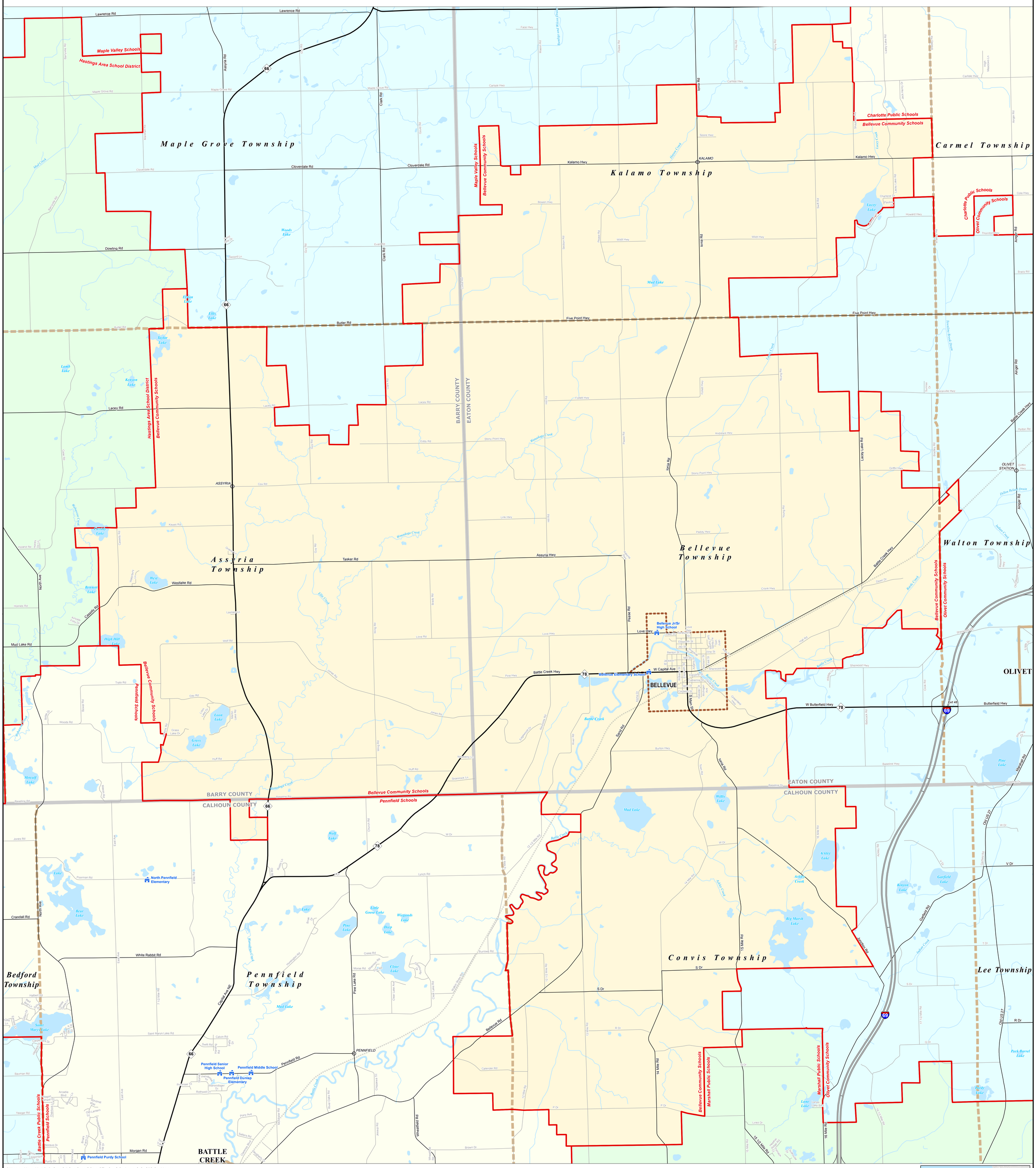

*Note: Non K-12 School Districts identified with Asterisk (*) in Name

All information presented in this publication is in the public domain and may be reproduced, reprinted, and redistributed as desired.

Information provided is accurate to the best of our knowledge and is subject to change on a regular basis, without notice. While the DTMB makes every effort to provide useful and accurate information, we do not warrant the information to be authoritative, complete, factual, or timely. Information is provided on an "as is" and an "as available" basis. The State of Michigan disclaims any liability, loss, injury, or damage incurred as a consequence, directly or indirectly, resulting from the use and application of any of the contents of this map.

Please feel free to contact the DTMB with questions regarding the boundary mapping process. However, it should be known that school districts and ISDs are the official authorities in determining school district boundaries. If you believe that there may be an error in a boundary, please contact the affected school districts and ISD(s) for clarification and possible resolution. The DTMB will welcome the opportunity to incorporate authorized boundary changes into our map information when resolved.

DTMB Technology, Management & Budget

11/14/13

Legend

Fill Colors Vary

- School District
- County
- City
- Township
- Village
- Census Designated Place
- Unincorporated Place
- School
- Freeway
- Highway
- Primary Road
- Local Road
- Railroad
- Water Feature
- River, Stream, or Drain

N

Source: Michigan Geographic Framework, v13a

MAP LOCATION